



PATIENT

Pietro Sepulveda

SPECIES

Canine

BREED

Corgi Mix

SEX

MN

AGE

12yr

WEIGHT

21.6lb

INTERPRETED BY

R. McKenzie Daniel,
DVM, DABVP
(Canine and Feline)

IMAGING PERFORMED BY

Dr. Gabriel Ferrer
DVM

HOSPITAL NAME

Pulse Pet Ultrasound
Services

REFERRING VET

Dra. Sonia Cajigas

INVOICE

22897

DATE

11/07/2025

PRESENTING CLINICAL SIGNS

Presented as a referral for an abdominal ultrasound to evaluate a possible abdominal mass. Pt presented to rDVM as routine appointment and bloodwork showed anemia and possible mass on cranial abdomen. PT is on Denamarin and doing well at home. Pt was diagnosed with heart murmur 1.5 yrs ago.

Abnormal PE/Chem/CBC/UA Results: Radiographs attached as supporting documents. Limited echocardiogram: No pericardial effusion or masses were seen in the heart.

ULTRASONOGRAPHIC EXAMINATION OF THE ABDOMEN

Urinary System

The urinary bladder, trigone, cystourethral junction, and visible pelvic urethra to a depth of 3 cm exhibited normal thickness and tone. Anechoic urine was present in the lumen with no evidence of urine/lumen sediment, mineral, or calculi. The ureteral papillae were normal. The ureters were not visible which is normal. No evidence of inflammatory or neoplastic changes was noted.

Normal size and margination were present in the kidneys. A normal 1:3 cortex / medulla ratio was maintained. The medulla and cortices were uniform in texture with some increased echogenicity and mild loss of corticomedullary symmetry and definition expected for the age of the patient. No evidence of pelvic dilation was present. The left kidney measured 5.5 cm in length. The right kidney measured 5.3 cm in length.

The area of the aortic trifurcation was free of pathology.

The residual prostate appeared normal and free of pathology

Adrenal Glands

The left adrenal gland was uniform in size and contour with a uniformly hypoechoic parenchyma. The left adrenal gland measured 0.41 cm width at the caudal pole. The right adrenal gland was uniform in size and contour with a uniformly hypoechoic parenchyma. The right adrenal gland measured 0.47 cm width at the caudal pole.

Spleen

A mass involving the spleen with secondary capsule expansion and disruption was present and measured 6.4 cm in diameter. The parenchyma of the mass was heterogeneous to mixed echogenic without areas of cavitation. A separate mildly expansive irregular non-homogenous mid-splenic nodule with associated medial capsule distortion was present measuring 1.6 cm in diameter. The non-affected spleen exhibited primarily finely textured and homogenous parenchyma which was hyperechoic to the liver and renal cortical parenchyma. The splenic vasculature at the hilus was normal in volume with no evidence of congestion or thrombosis.

Liver/Gallbladder

The liver presented mild enlarged in size. The parenchyma of the liver was subjectively normal in echogenicity compared to the spleen and renal cortices. The liver parenchyma was uniform with a mildly coarse echotexture. The capsule of the liver was symmetrically rounded to mildly swollen in margination. The hepatic and portal vasculature were normal in appearance without signs of congestion. The gallbladder was non-distended in size with mild non-organized debris. The cystic and common bile ducts were normal.



PATIENT

Pietro Sepulveda

SPECIES

Canine

BREED

Corgi Mix

SEX

MN

AGE

12yr

WEIGHT

21.6lb

INTERPRETED BY

R. McKenzie Daniel,
DVM, DABVP
(Canine and Feline)

IMAGING PERFORMED BY

Dr. Gabriel Ferrer
DVM

HOSPITAL NAME

Pulse Pet Ultrasound
Services

REFERRING VET

Dra. Sonia Cajigas

INVOICE

22897

DATE

11/07/2025

Gastrointestinal

The stomach presented intact wall layering with a normal wall layer ratio. The lumen of the stomach was empty with no signs of ileus, obstruction or foreign material.

The small intestine presented intact wall layering with 1:3 muscularis/mucosa ratio. The lumen of the small intestine was empty with no signs of mechanical/metabolic ileus, obstruction or foreign material.

Normal visible colon wall layers were present with apparent formed feces in lumen.

Pancreas

The parenchyma of the left limb, body and right limb of the pancreas presented isoechoic to the adjacent omental fat. A normal curvilinear capsule contour of the pancreas was present. The visible pancreatic duct was normal. No signs of active inflammation or neoplastic disease was evident. Mild remodeling consistent with age-related changes and considered incidental was present.

Free Abdomen

No omental masses, overt lymphadenopathy or peritoneal effusion/splenic mass rupture was present.

Rapid view of the heart revealed no evidence of pericardial masses or effusion in the visible window.

ULTRASONOGRAPHIC FINDINGS

Primary

- Splenic mass with separate mildly expansive mid-splenic nodule
- Mild benign hepatopathy suggestive of mild vacuolar or non-obstructive cholestatic hepatopathy
- Non-organized gallbladder debris
- Mild chronic renal changes

INTERPRETATION OF THE FINDINGS & FURTHER RECOMMENDATIONS

The splenic mass is nonspecific with considerations including hyperplasia, hematopoiesis, granuloma, splenitis, or neoplasia (sarcoma, round cell neoplasia, other). Neoplastic criteria is favored. No overt evidence of cardiac or intra-abdominal major organ macrometastasis, non-sonographically evident /micrometastasis cannot be definitively excluded. Assuming no pathology on three view chest radiographs, splenectomy with splenic histopathology is recommended.



PATIENT

Pietro Sepulveda

SPECIES

Canine

BREED

Corgi Mix

SEX

MN

AGE

12yr

WEIGHT

21.6lb

INTERPRETED BY

R. McKenzie Daniel,
DVM, DABVP
(Canine and Feline)

IMAGING PERFORMED BY

Dr. Gabriel Ferrer
DVM

HOSPITAL NAME

Pulse Pet Ultrasound
Services

REFERRING VET

Dra. Sonia Cajigas

INVOICE

22897

DATE

11/07/2025

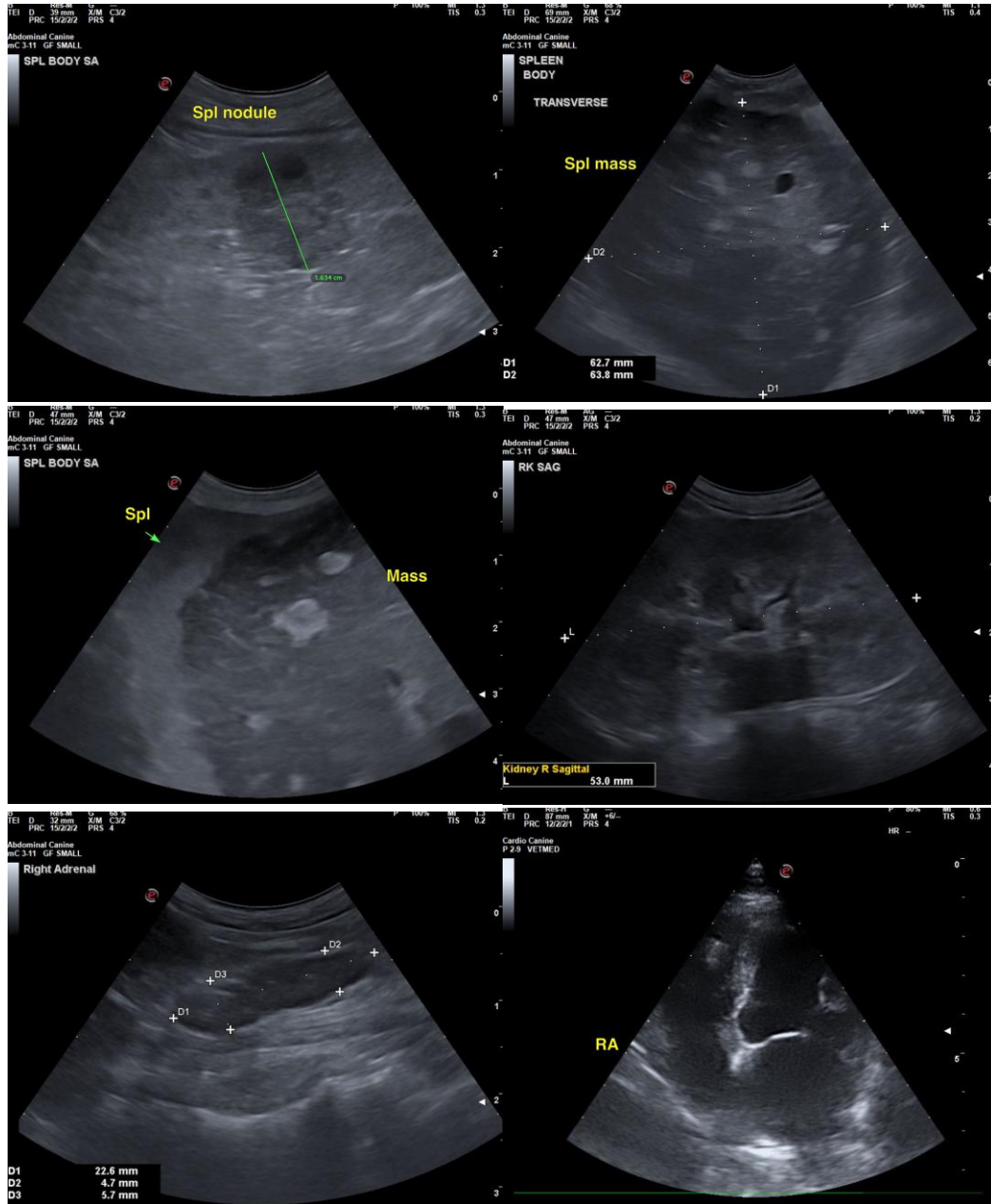



PATIENT

Pietro Sepulveda

SPECIES

Canine

BREED

Corgi Mix

SEX

MN

AGE

12yr

WEIGHT

21.6lb

INTERPRETED BY

R. McKenzie Daniel,
DVM, DABVP
(Canine and Feline)

IMAGING PERFORMED BY

Dr. Gabriel Ferrer
DVM

HOSPITAL NAME

Pulse Pet Ultrasound
Services

REFERRING VET

Dra. Sonia Cajigas

INVOICE

22897

DATE

11/07/2025

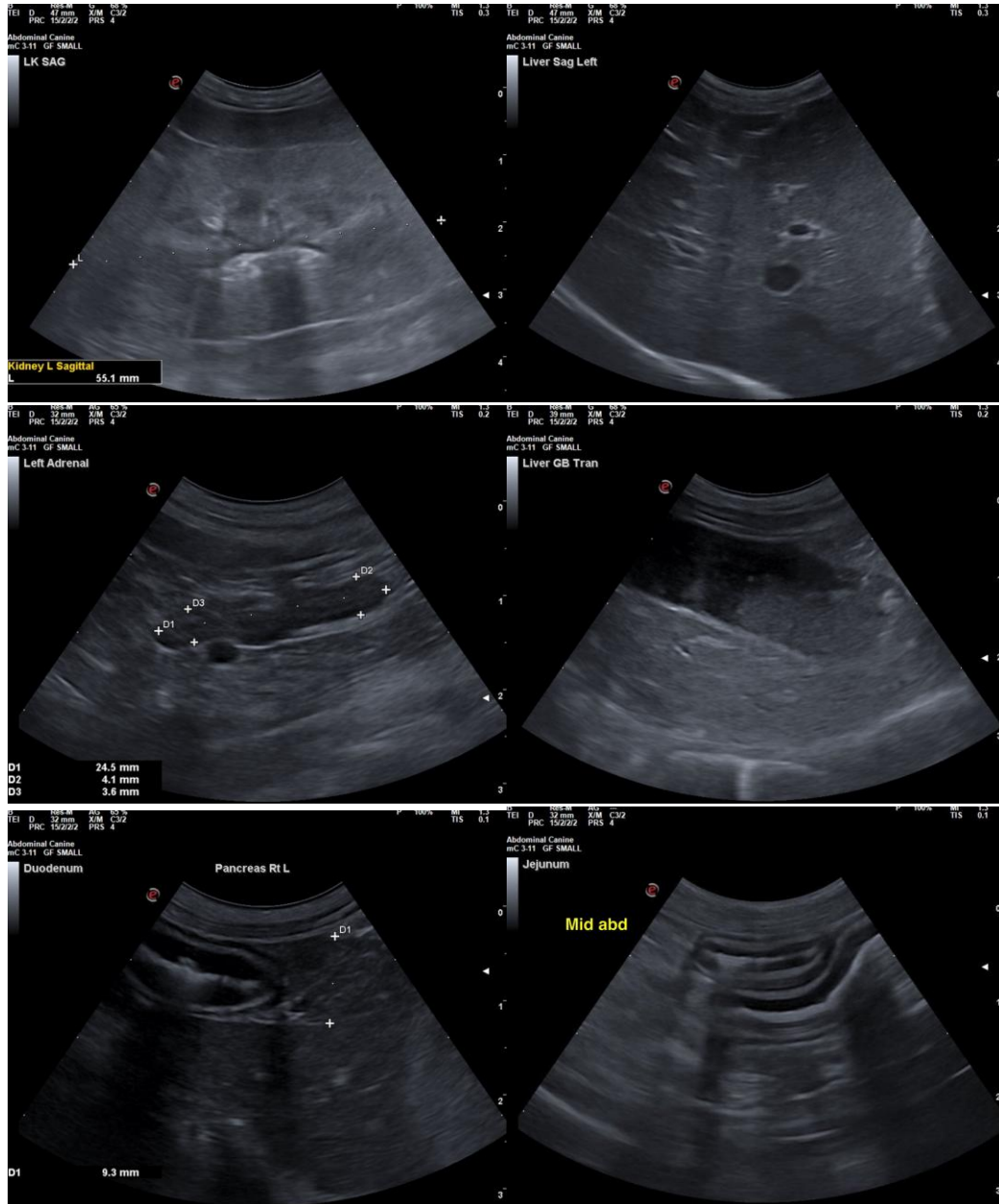

The information and recommendations provided are based on the images presented by the referring veterinarian/sonographer. No evaluation can be communicated regarding pathology that was not visible in the image/video clips provided.

Thank you for this referral. If the clinical or image interpretation does not parallel your findings or if I can be of any further assistance, please contact me.

R. McKenzie Daniel, DVM, DABVP (Canine/Feline Practice)
info@sonopath.com



PATIENT

Pietro Sepulveda

SPECIES

Canine

BREED

Corgi Mix

SEX

MN

AGE

12yr

WEIGHT

21.6lb

INTERPRETED BY

R. McKenzie Daniel,
DVM, DABVP
(Canine and Feline)

IMAGING PERFORMED BY

Dr. Gabriel Ferrer
DVM

HOSPITAL NAME

Pulse Pet Ultrasound
Services

REFERRING VET

Dra. Sonia Cajigas

INVOICE

22897

DATE

11/07/2025